

**ABELL
SURVEYING & MAPPING
DELAVER, WISCONSIN 53115
414-728-6737**

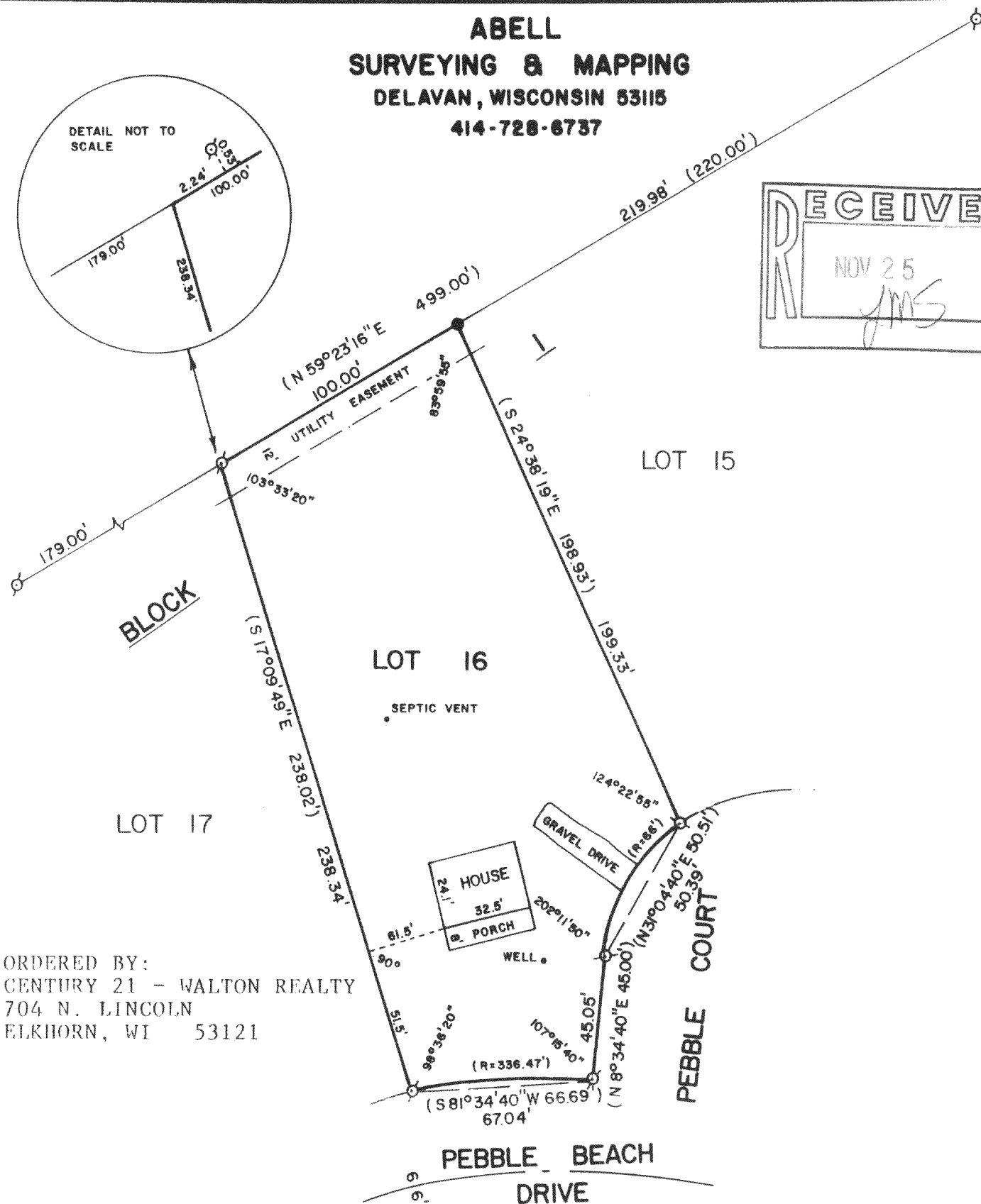
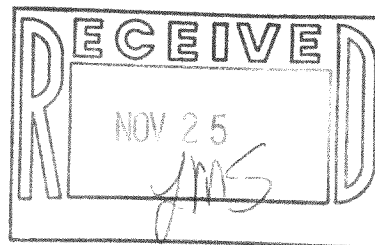
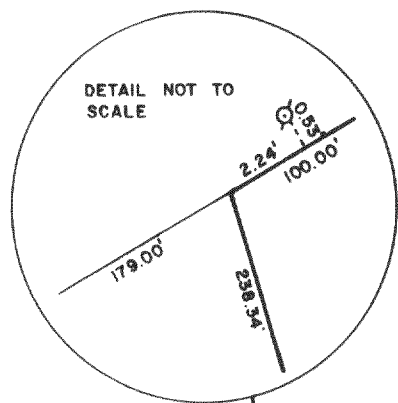

ORDERED BY:
CENTURY 21 - WALTON REALTY
704 N. LINCOLN
ELKHORN, WI 53121

PLAT OF SURVEY OF

LOT 16, BLOCK 1, PEBBLE BEACH SUBDIVISION,
T4N, R16E, WALWORTH COUNTY, WISCONSIN.



SCALE - 1"=50'

LEGEND

- ⊗ - IRON PIPE FOUND
- - IRON ROD SET
- () - RECORDED AS

I, DAVID F. ABELL, DO HEREBY CERTIFY
THAT I HAVE SURVEYED THE PROPERTY
HEREON DESCRIBED ACCORDING TO THE
OFFICIAL RECORDS AND THAT THE PLAT
HEREON IS A CORRECT REPRESENTATION
OF THE PROPERTY LINES TO THE BEST OF
MY KNOWLEDGE AND BELIEF.

David F. Abell

DAVID F. ABELL
WISCONSIN REGISTERED LAND SURVEYOR, S-1596

October 19, 1987

DATE JOB NUMBER - 87158

NOTE: THIS IS NOT A CERTIFIED COPY UNLESS SEALED.